

# BLOCKS 1-11 & BLOCKS 20-30 NETHERWOOD PARK SECOND FILING

(Filed December 26, 1914)

SCALE: 1" = 200'

FEBRUARY, 1962

CUTLER AVENUE  
589°52'20"E 3841.08'

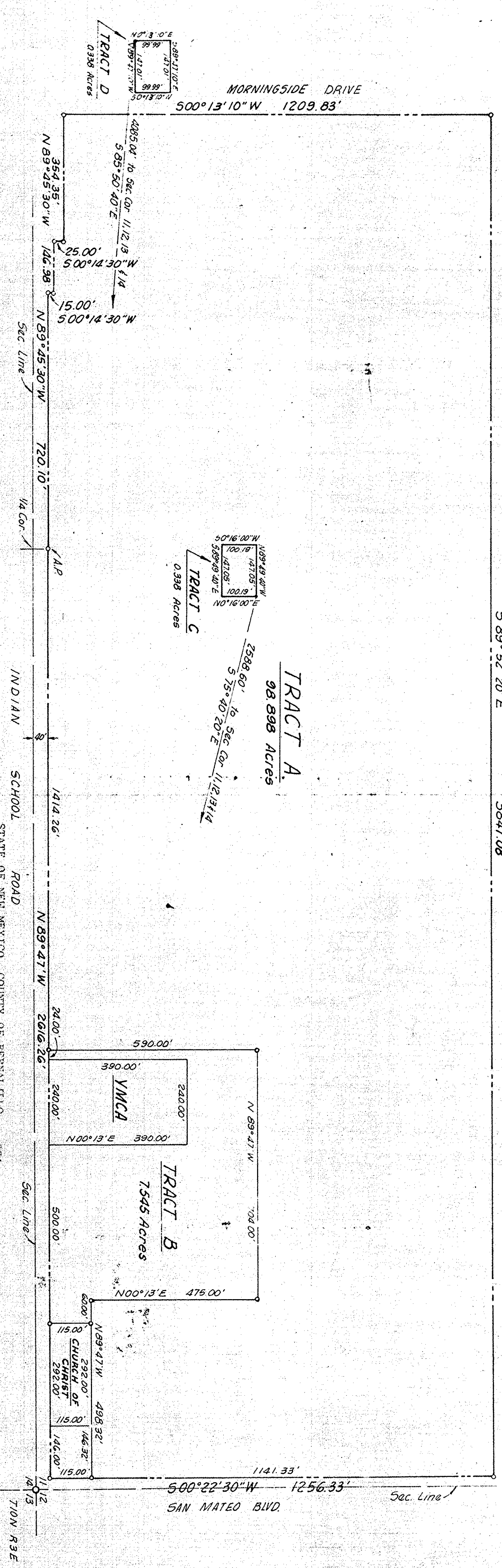

STATE OF NEW MEXICO, COUNTY OF BERNALILLO, ss:  
 Before me appeared Ralph M. Coe and Wilhelmina N. Coe, his wife, this 23 day of May, 1962, and acknowledged that they are the owners of Tracts "B" and "C" and this acknowledgment is made as their free act and deed.

STATE OF NEW MEXICO, COUNTY OF BERNALILLO, ss:  
 Before me appeared Wilhelmina N. Coe, President of the Peace Foundation, Inc., a New Mexico corporation, this 23 day of May, 1962, and acknowledged that said corporation is the owner of Tracts "A" and "D" and that this acknowledgment is made on behalf of said corporation.

I certify that this plat is of a survey made by me and that it is true and accurate to the best of my knowledge and belief.

Subscribed and sworn to before me this 23 day of May, 1962.

Subscribed and sworn to before me this 23 day of May, 1962.

*Jerry R. Bohannon*  
 Jerry R. Bohannon N.M.P.E. & L.S. No. 2455

*John B. Patten*  
 John B. Patten Notary Public

*John B. Patten*  
 John B. Patten Notary Public

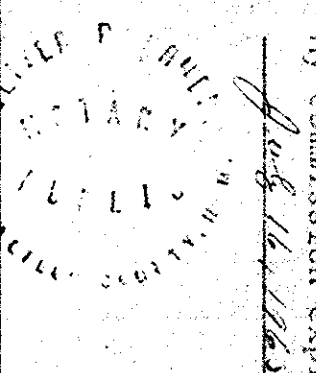
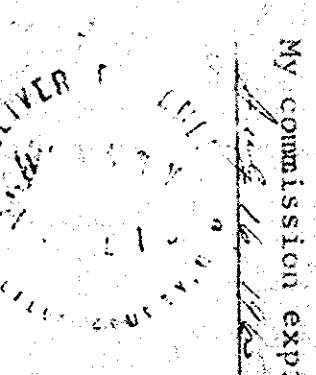

Return to John B. Patten, 124 Richmond Ave., S.E.

(2) C5-115