

J. JUDY D. WOODWARD, County Clerk of Bernalillo County New Mexico, do hereby certify that the map on which this certificate appears is a true copy, made under my authority and under the provisions of Chapter 130 of New Mexico Session Laws 1939, of a map filed for record on the 6th day of May, 1926.

JUDY D. WOODWARD
County Clerk, Bernalillo County
New Mexico

State of New Mexico, County of Bernalillo, ss. Before me a Notary Public in and for Bernalillo County, N.M., appeared Edwin Netherwood and Ada M. Netherwood and declared, witness my hand and seal this 6th day of April, 1926. W. S. W. S. W. S. E. 1/4 Sec. 10, T. 14 N., R. 31 E., 10th Range, 3rd Meridian, N.M. City of Albuquerque, N.M. I hereby certify that I have examined the plat of NETHERWOOD PARK on which this certificate appears, and have approved same this 6th day of April, 1926. Edmund Ross County Surveyor, Bernalillo County, N.M.

DI-7
certain tract of land in School District No. 13, Bernalillo County, N.M., comprising the Lots 3 and 4 Section 9, Township 10 North, Range 3 East, N.M.P.M., surveyed, platted and subdivided as shown on this map, being an addition to Albuquerque, N.M., known as NETHERWOOD PARK, is with the free consent and in accordance with the desires of the undersigned owners and proprietors thereof:
Edwin Netherwood
Ada M. Netherwood
Owners and Proprietors.

I hereby certify that I have examined the plat of NETHERWOOD PARK on which this certificate appears, and have approved same this 6th day of April, 1926.
Edmund Ross
County Surveyor, Bernalillo County, N.M.

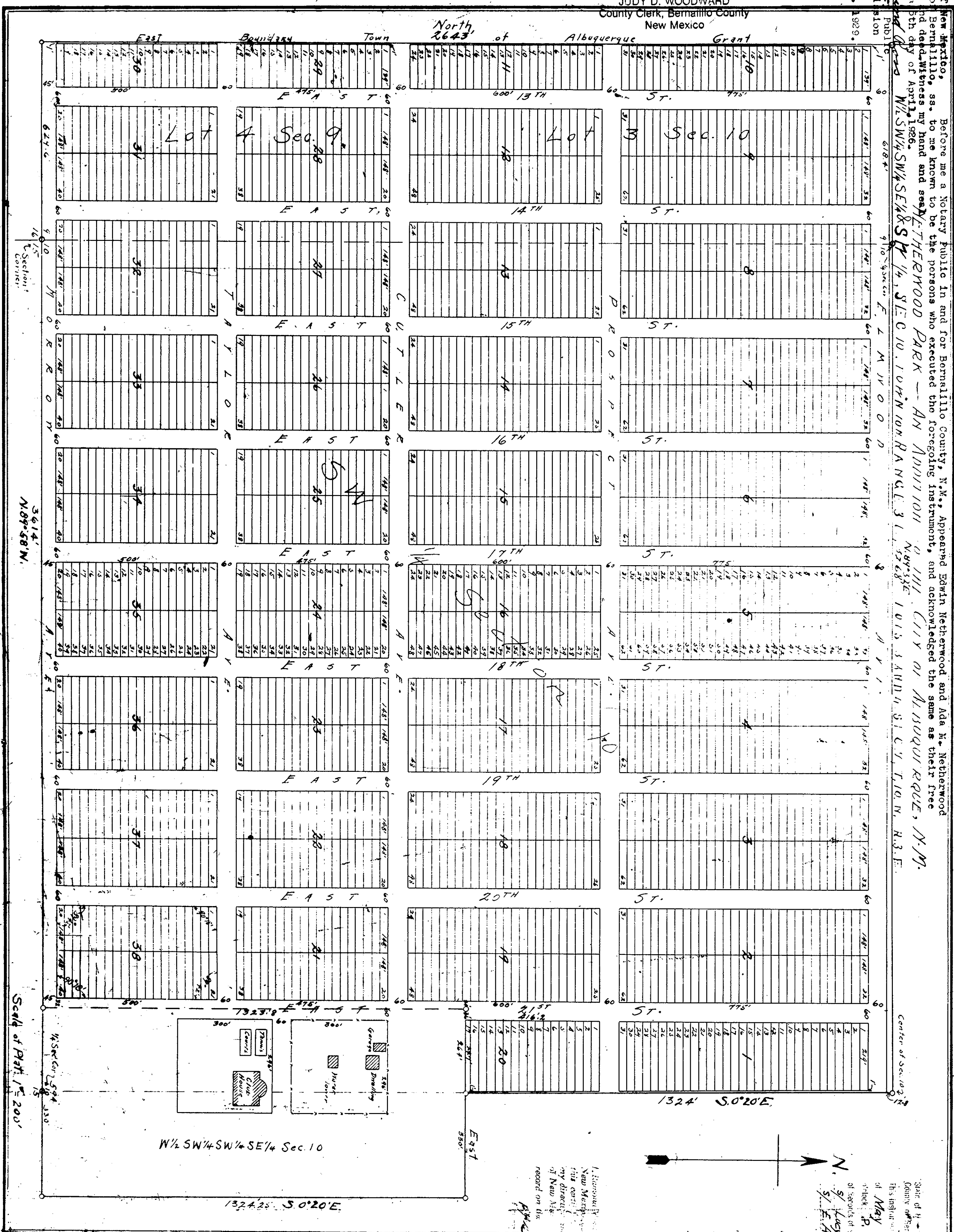

Map of the Board of County Commissioners for its meeting held on the 26th day of May, 1926, the following streets and highways were approved:

East 13th Street	to Caldwell Ave.	East 21st Street	to Girard Ave.
East 14th Street	to Yale Ave.		
East 15th Street	to Harvard Ave.		
East 16th Street	to Cornell Ave.		
East 17th Street	to Stanford Ave.		
East 18th Street	to Columbia Ave.		
East 19th Street	to Princeton Ave.		
East 20th Street	to Vassar Ave.		

6th day of May, 1926
Judy D. Woodward, County Clerk, Bernalillo County, New Mexico
Notary Public
My commission expires March 1, 1929.